

A Thousand Years

violão I

Isso aqui ta bom demais

violão I

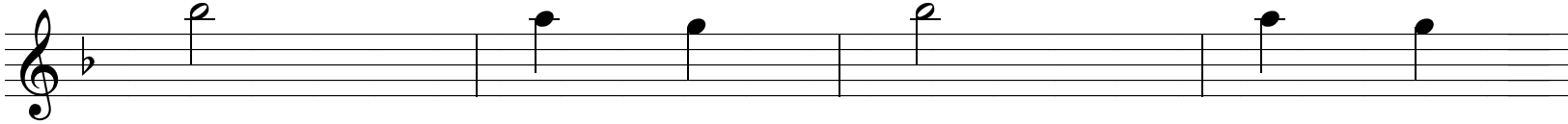
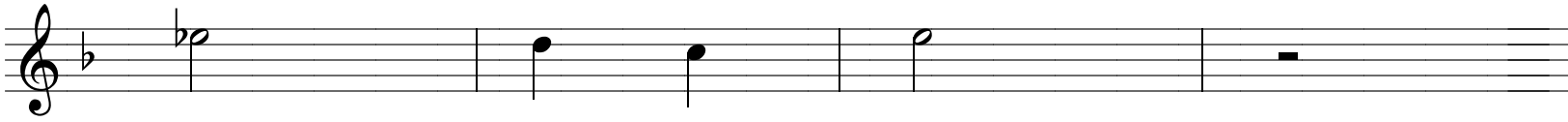
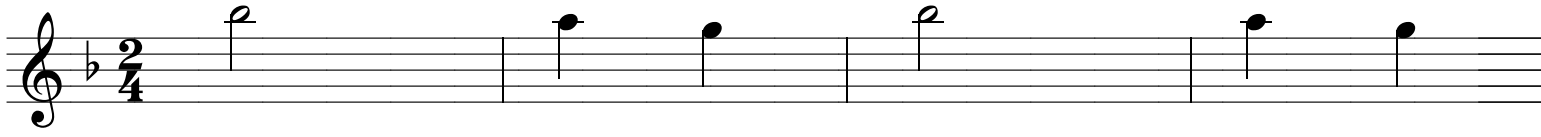

Notas

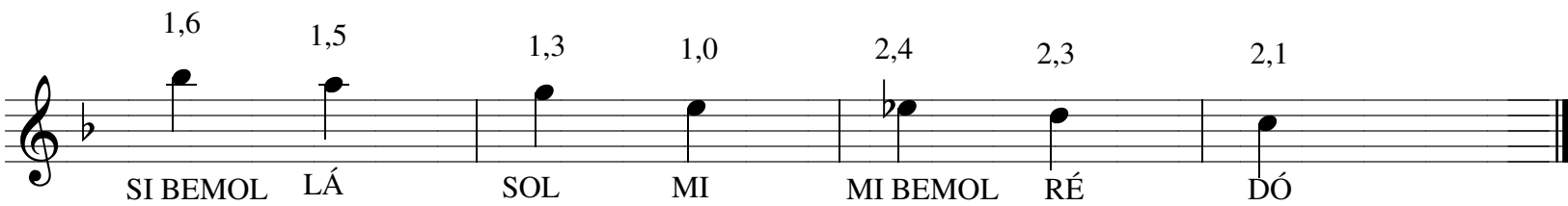

Eu só quero um xodó

violão I

Chords: G7, C, Am, Em, Em, Dm, G, C, Gm, Gm, C, C, Gm, Gm, Dm, Dm, Am, Dm, Am, Dm, F, E, G, D, C

ACORDES

Chords: C, Am, Em, E, Dm, G7, G, Gm (3fr.), F

NOTAS

Notes: SOL (3,0), LA (3,2), SI BEMOL (3,3), DÓ (2,1), RÉ (2,3), MI (1,0), FÁ (1,1), SOL (1,3), LÁ (1,5), SI BEMOL (1,6)

RITMOS

Rhythms: SEMÍNIMA, COLCHEIA, MÍNIMA, LIGADURA DE VALOR

Ai que saudade de ocê

violão 1

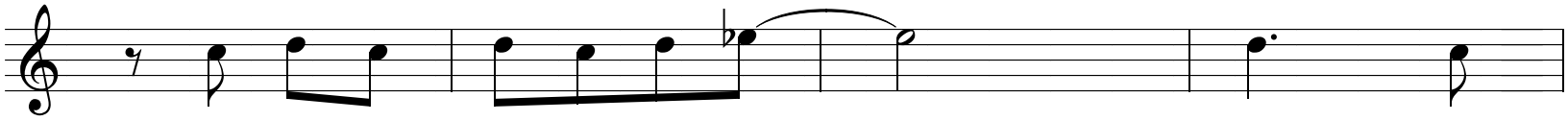
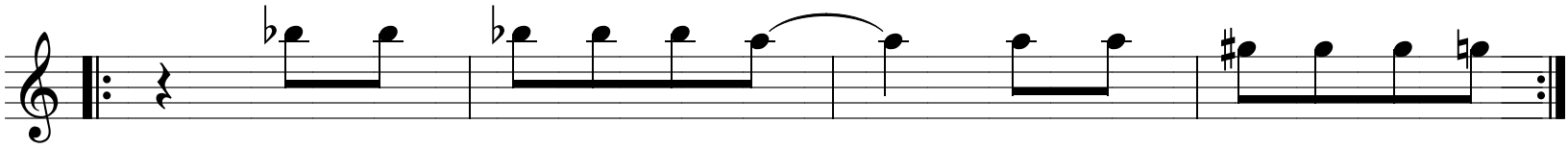
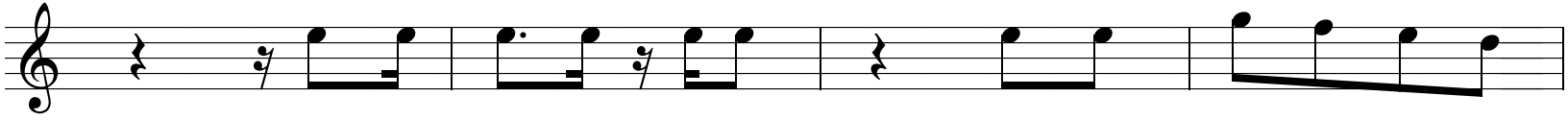
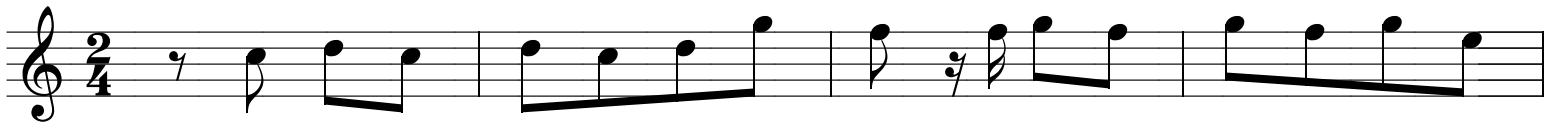

RÍTMOS

COLCHEIA + PONTO DE AUMENTO

SEMÍNIMA + PONTO DE AUMENTO

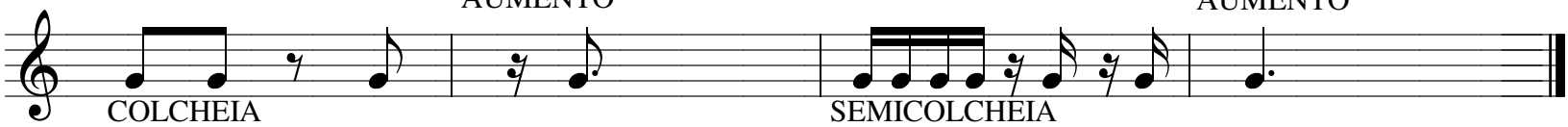

COLCHEIA

SEMICOLCHEIA

La Bamba

violão I

Chords: C F G F C F G F C F G

Chords: F C F G F C F G C F G

Chords: F C F G F C F G F C F G

ACORDES

C: 1 e 2 e 3 e 4 e

F: 1 e 2 e 3 e 4 e

G: 1 e 2 e 3 e 4 e

C: 1 e 2 e 3 e 4 e

F: 1 e 2 e 3 e 4 e

G: 1 e 2 e 3 e 4 e

NOTAS MUSICAIS

SOL LA SI DO RE MI FA SOL PAUSAS

3,0 3,2 2,0 2,1 2,3 1,0 1,1 1,3 COLCHEIA SEMINIMA

RITMOS

MÍNIMA SEMÍNIMA COLCHEIA PONTO DE AUMENTO LIGADURA DE VALOR

O sol - Jota Quest

violão I

Photograph

Ed Sheeran

